

2022 Revised Recycling Calendar

July 2022

SU	M	TU	W	TH	FR	SA
					1	2
3	4	5	6	7	8	9
10	11	12	13	14	15	16
17	18	19	20	21	22	23
24	25	26	27	28	29	30
31						

August 2022

SU	M	TU	W	TH	FR	SA
	1	2	3	4	5	6
7	8	9	10	11	12	13
14	15	16	17	18	19	20
21	22	23	24	25	26	27
28	29	30	31			

September 2022

SU	M	TU	W	TH	FR	SA
				1	2	3
4	5	6	7	8	9	10
11	12	13	14	15	16	17
18	19	20	21	22	23	24
25	26	27	28	29	30	

October 2022

SU	M	TU	W	TH	FR	SA
						1
2	3	4	5	6	7	8
9	10	11	12	13	14	15
16	17	18	19	20	21	22
23	24	25	26	27	28	29
30	31					

November 2022

SU	M	TU	W	TH	FR	SA
		1	2	3	4	5
6	7	8	9	10	11	12
13	14	15	16	17	18	19
20	21	22	23	24	25	26
27	28	29	30			

December 2022

SU	M	TU	W	TH	FR	SA
				1	2	3
4	5	6	7	8	9	10
11	12	13	14	15	16	17
18	19	20	21	22	23	24
25	26	27	28	29	30	31

Waste & Recycling Collection Change–July 1, 2022

For residents in the Blue Collection Zone

Effective July 1, 2022, residents who are in the **Blue** collection zone will have their **waste and recycling** collection on Tuesdays instead of Thursdays. As usual, please ensure that carts are placed at the end of your driveway by 8:00 am on your scheduled collection day and that carts are 3 feet from any obstacles. Waste collection is weekly and recycling collection is as noted above.

Download the Bristol Hauling App to get weekly waste and recycling reminders.

The Compost Site is Open for the Season!

Grass clippings and leaves can be taken to 736 Schultz Avenue (Niverville Business Park). Branches need to be brought to the local transfer station or a landfill site of your choosing—they will not be accepted at this site.

Monday–Friday: 2:00 pm–8:00 pm

Saturday: 10:00 am–4:00 pm

Sunday: 1:00 pm–6:00 pm

Please **do not** dump at the site until it is open.

Note the site is under 24 hour surveillance.

Residents are also asked to not dump their grass clippings and compost material into the lakes, as this pollutes them.

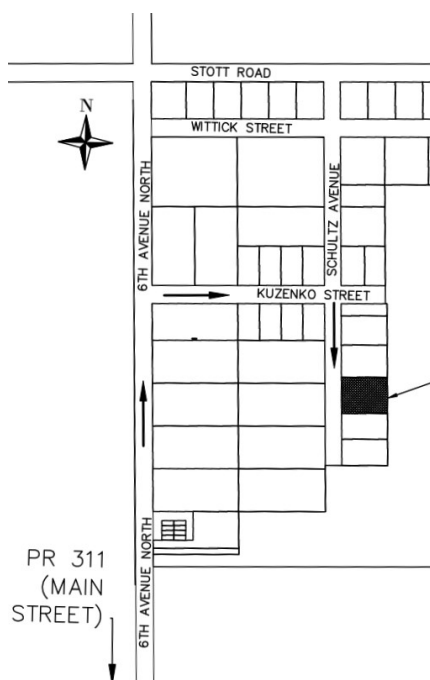

Summer evening programming for children & adults opens June 1.

Our Summer Camps are selling out fast, so don't wait to register.

There are many volunteer opportunities at our camps for youth ages 13+. Come hang out with us!

Email recreation@whereyoubelong.ca for more information.



NOTICE OF REGISTRATION OF PROSPECTIVE CANDIDATE FOR GENERAL MUNICIPAL ELECTION TOWN OF NIVERVILLE

Please be advised that a general municipal election will be held on Wednesday, **October 26, 2022**.

Prospective municipal election candidates must register with the Senior Election Official (SEO) during the registration period before they may begin to accept contributions, incur expenses, fundraise or borrow money for their campaign.

NOTICE IS HEREBY GIVEN that I will be receiving candidate registrations as follows:

For the office of head of council: Between May 1, 2022 and September 20, 2022

For the office of councillor: Between June 30, 2022 and September 20, 2022

at the Town of Niverville Administration Office, 329 Bronstone Drive, Niverville, Manitoba, during the regular hours of business.

To obtain a registration form, contact the SEO at the email or telephone number listed below.

Audrey Neufeld, Senior Election Official
204-388-4600 ext. 1102
Audrey.neufeld@whereyoubelong.ca
Town of Niverville
Dated this 21st day of June, 2022

Motorized Vehicles are Prohibited in Niverville Parks

Motorized vehicles like ATVs, dirt bikes & golf carts are not permitted in Niverville parks, greenspaces, or on bike or walking paths (including around lakes).



Grass & Weeds Bylaw 507-96

Please be aware that property owners are not permitted to allow the growth of grasses or weeds to exceed certain lengths: 8 inches upon land occupied by a habitable structure, or 18 inches upon land without a habitable structure.

All Things Pets!

All dogs and cats over the age of six months must be licensed. Annual license fee is \$20.00 per pet, valid for 12 months from date of issue; an early renewal fee of \$15 may apply. Proof of up-to-date rabies and distemper vaccinations must be presented at the time of application before a license can be issued. Note that the breed of the dog must be documented on the vaccination papers presented for licensing.

Licenses can be obtained from the Town Office, 329 Bronstone Drive. Please visit www.whereyoubelong.ca for the complete Animal Control Bylaw 819-20.

Taking your dog for a walk? Keep in mind it is the pet owner's responsibility to pick up their pet's "treasures". Please help keep our community clean.

Please note that dogs and cats are not permitted to run at large. Pets must be on a leash when on public property. There is an off leash dog park located behind the Niverville Centennial Arena.

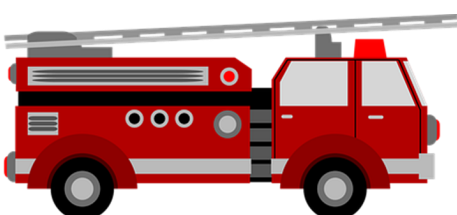

Please be mindful that the Niverville Fire Hall is not a staffed fire hall; the answering service is checked only a few times a week and this is not the number to call for emergency response. You are welcome to leave messages regarding **non emergency items** or alternately email firechief@whereyoubelong.ca or reach out via Facebook for all **non-emergency items**.

IN THE EVENT OF AN EMERGENCY CALL 911